

Frescobaldi

Canzona prima A3. Due Bassi e Canto. F8.25c

Die Generalbassaussetzung hat freundlicherweise
Hans-Peter Mnich übernommen.

Diese Ausgabe ist veröffentlicht unter einer Creative Commons
Namensnennung - Nicht kommerziell
4.0 International Lizenz.

This sheet music edition is published under a
Creative Commons Attribution -
Non Commercial 4.0 International License.

Seite 2 - Partitur.
Seite 6 - Partitur, mit ausgesetztem Bass.
Seite 12 - Canto.
Seite 14 - Basso primo.
Seite 16 - Basso secondo.
Seite 18 - Basso ad Organo.
Seite 20 - Basso primo und secondo.
Seite 22 - Stimmenpartitur CBB.

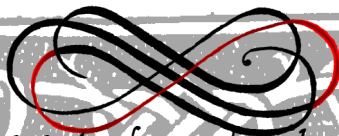

www.stephanschraeder.de/

Canzon Prima A3

Due Bassi e Canto

F 8.25c

Girolamo Frescobaldi (1583 - 1643)

Canto primo

Basso Primo

Basso Secondo

Basso ad Organo

30

35

40

45

50

55 60

65

70

75 Adagio 80

Alegro (85)

(90)

(95) (100)

ANMERKUNGEN:

Vorlage ist ein Erstdruck mit dem Titel: 'Canzoni da sonare'. Der Erstdruck wurde bei Alessandro Vincenti in Venedig 1634 gedruckt. Frescobaldi hat insgesamt 10 Canzonen für due Bassi e canto komponiert, die in 3 Erstdrucken überliefert sind. Dabei sind die Canzonen nicht alle unterschiedlich, sondern es gibt 5 Gruppen zu 1 bis 3 Canzonen, die mehr oder weniger große Ähnlichkeiten aufweisen. Die jeweiligen Erstdrucke findet man im Internet. Eine weitere interessante Seite für Informationen zu Werken von G. Frescobaldi ist die Seite <http://frescobaldi.music.duke.edu/home.php?-link=Home>. Änderungen meinerseits sind z. B. durch Klammern kenntlich gemacht. In allen Stimmenvorlagen des Erstdruckes fehlen die Taktstriche. Deshalb sind die Taktstriche hier wieder eingefügt. Im Erstdruck ist bei Takt 32 die Ziffer 6 des Generalbasses im Basso secondo angezeigt. In Takt 38 steht im Basso Primo ein kleines c. Wurde auf kleines g korrigiert. Ab Takt 57 habe ich punktierte Ganze geschrieben, auch wenn im Erstdruck in einer Stimme dieses nicht verzeichnet ist. In Takt 62 fehlt im Canto ein Kreuz. In Takt 76 steht im Canto als Tempoangabe fälschlicherweise 'adagio'.

Diese Ausgabe ist veröffentlicht unter einer Creative Commons Namensnennung - Nicht kommerziell 4.0 International Lizenz.

Canzon Prima A3

Due Bassi e Canto

F 8.25c

Girolamo Frescobaldi (1583 - 1643)

Generalbassaussetzung: Hans-Peter Mních

Canto primo

Basso Primo

Basso Secondo

Basso continuo

10

15

20

25

30

35

40

45

50

55 C 60

65

70

Adagio

(75)

(80)

Alegro (85)

(85)

90

95

6

100

ANMERKUNGEN:

Vorlage ist ein Erstdruck mit dem Titel: 'Canzoni da sonare'. Der Erstdruck wurde bei Alessandro Vincenti in Venedig 1634 gedruckt. Frescobaldi hat insgesamt 10 Canzonen für due Bassi e canto komponiert, die in 3 Erstdrucken überliefert sind. Dabei sind die Canzonen nicht alle unterschiedlich, sondern es gibt 5 Gruppen zu 1 bis 3 Canzonen, die mehr oder weniger große Ähnlichkeiten aufweisen. Die jeweiligen Erstdrucke findet man im Internet. Eine weitere interessante Seite für Informationen zu Werken von G. Frescobaldi ist die Seite <http://frescobaldi.music.duke.edu/home.php?-link=Home>. Änderungen meinerseits sind z. B. durch Klammern kenntlich gemacht. In allen Stimmenvorlagen des Erstdruckes fehlen die Taktstriche. Deshalb sind die Taktstriche hier wieder eingefügt. Im Erstdruck ist bei Takt 32 die Ziffer 6 des Generalbasses im Basso secondo angezeigt. In Takt 38 steht im Basso Primo ein kleines c. Wurde auf kleines g korrigiert. Ab Takt 57 habe ich punktierte Ganze geschrieben, auch wenn im Erstdruck in einer Stimme dieses nicht verzeichnet ist. In Takt 62 fehlt im Canto ein Kreuz. In Takt 76 steht im Canto als Tempoangabe fälschlicherweise 'adagio'.

Die Ausstattung des Generalbasses hat freundlicherweise Hans-Peter Mních übernommen.

Diese Ausgabe ist veröffentlicht unter einer Creative Commons Namensnennung - Nicht kommerziell 4.0 International Lizenz.

Engraved at 2021-08-31 with LilyPond 2.22.0 (<http://lilypond.org/>)

Canzon Prima A3

Due Bassi e Canto

F 8.25c

Girolamo Frescobaldi (1583 - 1643)

Canto primo

60

65

70

75 Adagio

80 Alegro

85

90

95

100

ANMERKUNGEN:

Änderungen meinerseits sind z. B. durch Klammern kenntlich gemacht. In allen Stimmenvorlagen des Erstdruckes fehlen die Taktstriche. Deshalb sind die Taktstriche hier wieder eingefügt. Ab Takt 57 habe ich punktierte Ganze geschrieben, auch wenn im Erstdruck in einer Stimme dieses nicht verzeichnet ist. In Takt 62 fehlt im Canto ein Kreuz. In Takt 84 steht im Canto als Tempoangabe fälschlicherweise 'adagio'.

Diese Ausgabe ist veröffentlicht unter einer Creative Commons Namensnennung - Nicht kommerziell 4.0 International Lizenz.

Engraved at 2021-08-24 with LilyPond 2.22.0 (<http://lilypond.org/>)

Canzon Prima A3

Due Bassi e Canto

F 8.25c

Girolamo Frescobaldi (1583 - 1643)

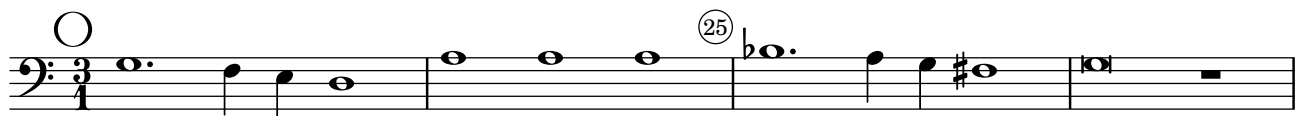
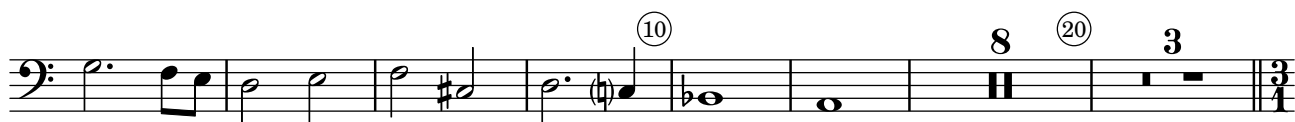

50

55

65

70

75

Adagio

80

Alegro

85

90

95

100

100

ANMERKUNGEN:

Änderungen meinerseits sind z. B. durch Klammern kenntlich gemacht. In allen Stimmenvorlagen des Erstdruckes fehlen die Taktstriche. Deshalb sind die Taktstriche hier wieder eingefügt. Ab Takt 57 habe ich punktierte Ganze geschrieben, auch wenn im Erstdruck in einer Stimme dieses nicht verzeichnet ist.

Diese Ausgabe ist veröffentlicht unter einer Creative Commons Namensnennung - Nicht kommerziell 4.0 International Lizenz.

Engraved at 2021-08-24 with LilyPond 2.22.0 (<http://lilypond.org/>)

Canzon Prima A3

Due Bassi e Canto

F 8.25c

Girolamo Frescobaldi (1583 - 1643)

Basso Secondo

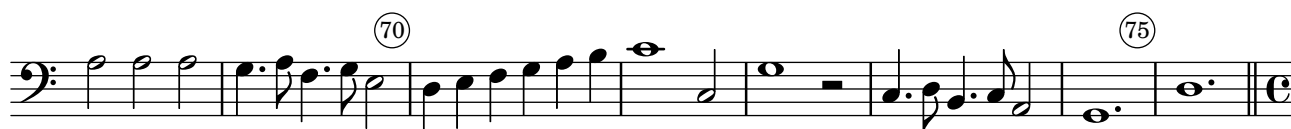

ANMERKUNGEN:

Änderungen meinerseits sind z. B. durch Klammern kenntlich gemacht. In allen Stimmenvorlagen des Erstdruckes fehlen die Taktstriche. Deshalb sind die Taktstriche hier wieder eingefügt. Ab Takt 57 habe ich punktierte Ganze geschrieben, auch wenn im Erstdruck in einer Stimme dieses nicht verzeichnet ist.

Diese Ausgabe ist veröffentlicht unter einer Creative Commons Namensnennung - Nicht kommerziell 4.0 International Lizenz.

ANMERKUNGEN:

Änderungen meinerseits sind z. B. durch Klammern kenntlich gemacht. In allen Stimmenvorlagen des Erstdruckes fehlen die Taktstriche. Deshalb sind die Taktstriche hier wieder eingefügt. Ab Takt 57 habe ich punktierte Ganze geschrieben, auch wenn im Erstdruck in einer Stimme dieses nicht verzeichnet ist.

Diese Ausgabe ist veröffentlicht unter einer Creative Commons Namensnennung - Nicht kommerziell 4.0 International Lizenz.

Engraved at 2021-08-24 with LilyPond 2.22.0 (<http://lilypond.org/>)

Canzon Prima A3

Due Bassi e Canto

F 8.25c

Girolamo Frescobaldi (1583 - 1643)

Basso Primo

Basso Secondo

5

10

20

25

30

35

40

45

50

56

ANMERKUNGEN:

Änderungen meinerseits sind z. B. durch Klammern kenntlich gemacht. In allen Stimmenvorlagen des Erstdruckes fehlen die Taktstriche. Deshalb sind die Taktstriche hier wieder eingefügt. Ab Takt 57 habe ich punktierte Ganze geschrieben, auch wenn im Erstdruck in einer Stimme dieses nicht verzeichnet ist.

Diese Ausgabe ist veröffentlicht unter einer Creative Commons Namensnennung - Nicht kommerziell 4.0 International Lizenz.

Canzon Prima A3

Due Bassi e Canto

F 8.25c

Girolamo Frescobaldi (1583 - 1643)

45

50

55 60

65

70

75 Adagio

Alegro

ANMERKUNGEN:

In allen Stimmenvorlagen des Erstdruckes fehlen die Taktstriche. Deshalb sind die Taktstriche hier wieder eingefügt. Im Erstdruck ist bei Takt 32 die Ziffer 6 des Generalbasses im Basso secondo angezeigt. In Takt 38 steht im Basso Primo ein kleines c. Wurde auf kleines g korrigiert. Ab Takt 57 habe ich punktierte Ganze geschrieben, auch wenn im Erstdruck in einer Stimme dieses nicht verzeichnet ist. In Takt 62 fehlt im Canto ein Kreuz. In Takt 84 steht im Canto als Tempoangabe fälschlicherweise 'adagio'. Änderungen meinerseits sind z. B. durch Klammern kenntlich gemacht.

Diese Ausgabe ist veröffentlicht unter einer Creative Commons Namensnennung - Nicht kommerziell 4.0 International Lizenz.